

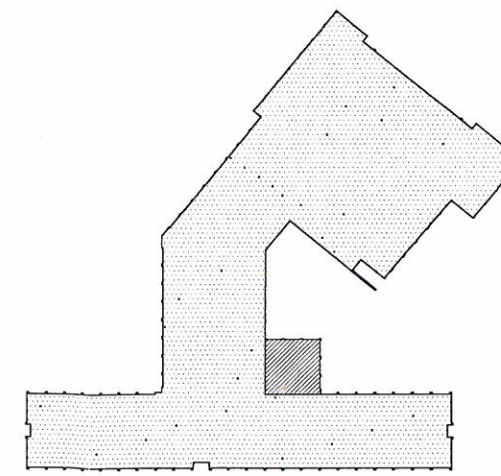

FIRST FLOOR PLAN  
SCALE: 1" = 50'-0"



KEY PLAN  
NTS

- ORIGINAL CONSTRUCTION  
1953 AREA: 94,427 SF
- CLASSROOM ADDITION  
1963 AREA: 2,341 SF
- CORRIDORS
- GYMNASIUM
- KITCHEN
- STUDENT DINING
- MEDIA CENTER

**BOLICH MIDDLE SCHOOL**  
CUYAHOGA FALLS LOCAL SCHOOLS  
OHIO SCHOOLS FACILITY COMMISSION

ASSESSMENT DATE: JULY 2009	CONSTRUCTION DATES: 1953 & 1963
GRADE CONFIGURATION: 6-8	EXISTING BUILDING AREA: 96,768 SF
CURRENT ENROLLMENT: 629	SQUARE FOOTAGE PER STUDENT: 153.84
ACREAGE: 35	

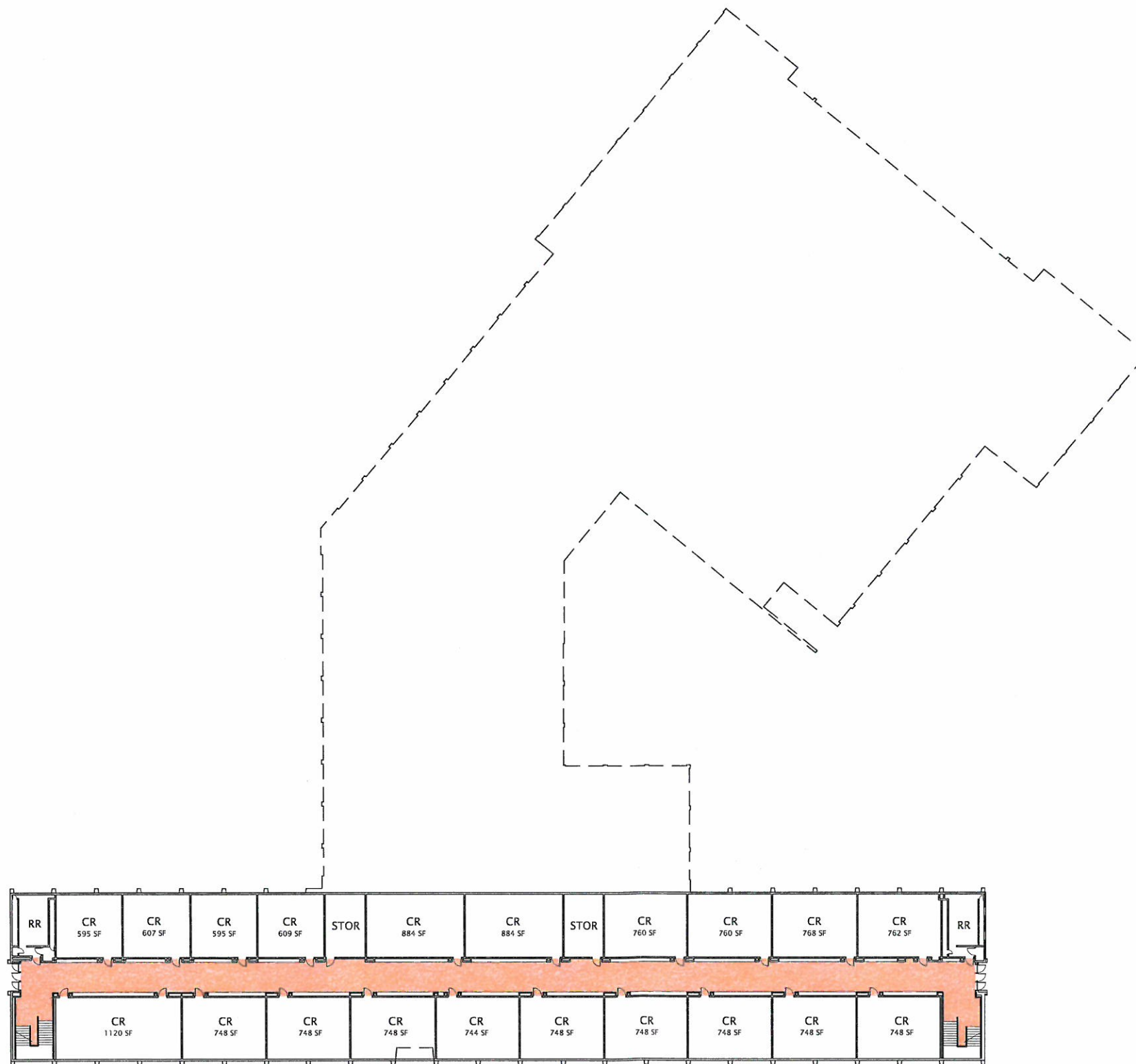

**SECOND FLOOR PLAN**  
SCALE: 1" = 50'-0"

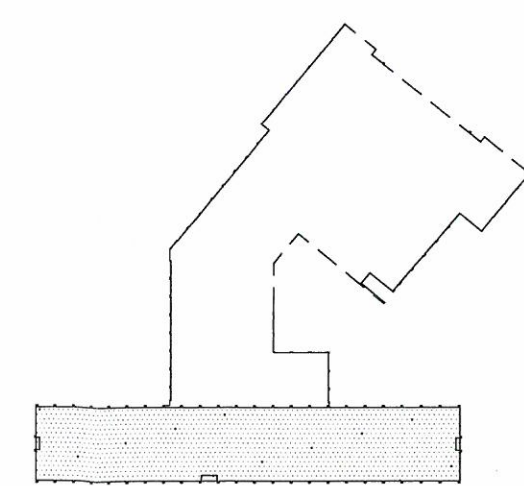

**KEY PLAN**  
NTS

830 N. SUMMIT STREET  
TOLEDO, OHIO 43604  
419.243.2400 P | 419.243.2405 F

- ORIGINAL CONSTRUCTION  
1953 AREA: 94,427 SF
- CLASSROOM ADDITION  
1963 AREA: 2,341 SF
- CORRIDORS
- GYMNASIUM
- KITCHEN
- STUDENT DINING
- MEDIA CENTER

<b>BOLICH MIDDLE SCHOOL</b> CUYAHOGA FALLS LOCAL SCHOOLS OHIO SCHOOLS FACILITY COMMISSION	CONSTRUCTION DATES: 1953 & 1963
	EXISTING BUILDING AREA: 96,768 SF
ASSESSMENT DATE: JULY 2009	SQUARE FOOTAGE PER STUDENT: 153.84
GRADE CONFIGURATION: 6-8	
CURRENT ENROLLMENT: 629	
ACREAGE: 35	