

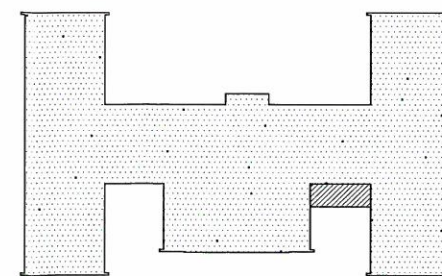

FIRST FLOOR PLAN
SCALE: 1" = 30'-0"



KEY PLAN
NTS

THOMAS PORTER ARCHITECTS

Architecture Interiors Planning

830 N. SUMMIT STREET
TOLEDO, OHIO 43604

419.243.2400 P | 419.243.2405 F

ORIGINAL CONSTRUCTION 1951 AREA: 47,569 SF
 STUDENT DINING ADDITION 1978 AREA: 842 SF

CORRIDORS
 GYMNASIUM
 KITCHEN
 STUDENT DINING
 MEDIA CENTER

RICHARDSON ELEMENTARY SCHOOL
 CUYAHOGA FALLS LOCAL SCHOOLS
 OHIO SCHOOLS FACILITY COMMISSION

ASSESSMENT DATE: JULY 2009
 GRADE CONFIGURATION: K-5
 CURRENT ENROLLMENT: 397
 ACREAGE: 10

CONSTRUCTION DATES: 1951 & 1978
 EXISTING BUILDING AREA: 48,411 SF
 SQUARE FOOTAGE PER STUDENT: 121.94

SHEET NUMBER
4 OF 4

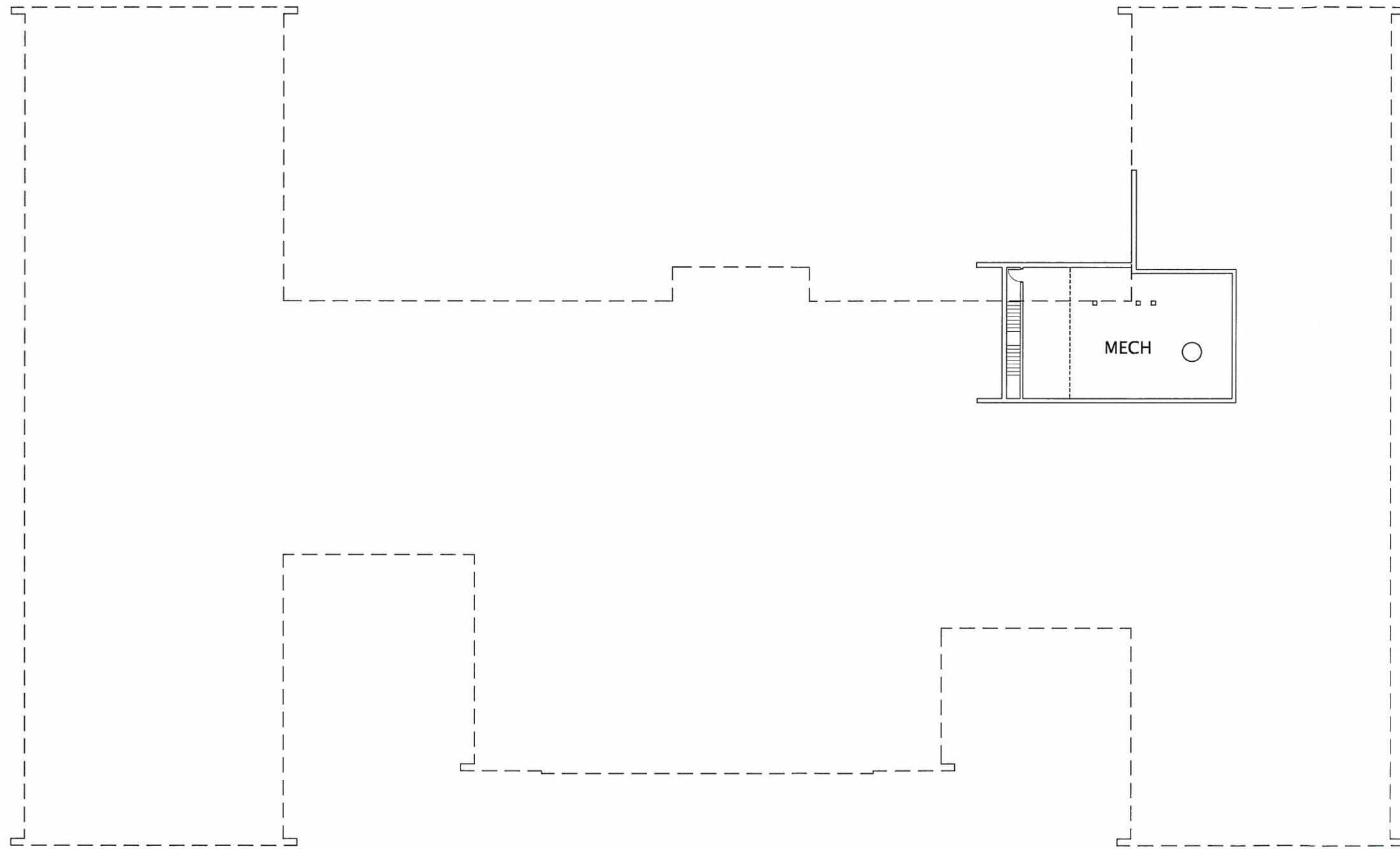

BASEMENT PLAN
SCALE: 1" = 30'-0"

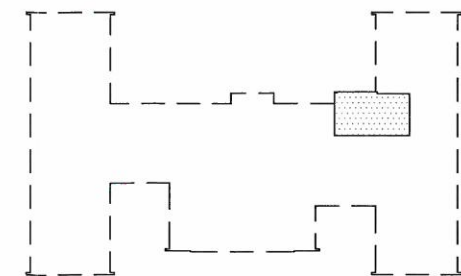

KEY PLAN
NTS

THOMAS
PORTER
ARCHITECTS



Architecture
Interiors
Planning

830 N. SUMMIT STREET
TOLEDO, OHIO 43604

419.243.2400 P | 419.243.2405 F

- ORIGINAL CONSTRUCTION
1951 AREA: 47,569 SF
- STUDENT DINING ADDITION
1978 AREA: 842 SF
- CORRIDORS
- GYMNASIUM
- KITCHEN
- STUDENT DINING
- MEDIA CENTER

RICHARDSON ELEMENTARY SCHOOL
CUYAHOGA FALLS LOCAL SCHOOLS
OHIO SCHOOLS FACILITY COMMISSION

ASSESSMENT DATE: JULY 2009	CONSTRUCTION DATES: 1951 & 1978
GRADE CONFIGURATION: K-5	EXISTING BUILDING AREA: 48,411 SF
CURRENT ENROLLMENT: 397	SQUARE FOOTAGE PER STUDENT: 121.94
ACREAGE: 10	

SHEET NUMBER

3 OF 4